STEWART
TALENT

HEIGHT:5'8" BUST:32" CUP:C WAIST:26" HIPS:36" DRESS:2,4
RING:4.5 GLOVE:6 SHOE SIZE:7.5 HAIR:BROWN EYES:BROWN

HEIGHT:5'8" BUST:32" CUP:C WAIST:26" HIPS:36" DRESS:2,4
RING:4.5 GLOVE:6 SHOE SIZE:7.5 HAIR:BROWN EYES:BROWN

STEWART
TALENT

HEIGHT:5'8" BUST:32" CUP:C WAIST:26" HIPS:36" DRESS:2,4
RING:4.5 GLOVE:6 SHOE SIZE:7.5 HAIR:BROWN EYES:BROWN

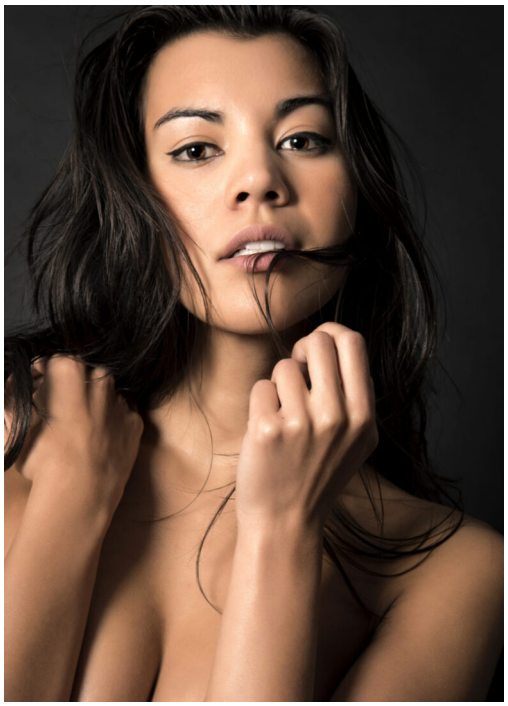

HEIGHT:5'8" BUST:32" CUP:C WAIST:26" HIPS:36" DRESS:2,4
RING:4.5 GLOVE:6 SHOE SIZE:7.5 HAIR:BROWN EYES:BROWN

HEIGHT:5'8" BUST:32" CUP:C WAIST:26" HIPS:36" DRESS:2,4
RING:4.5 GLOVE:6 SHOE SIZE:7.5 HAIR:BROWN EYES:BROWN

HEIGHT:5'8" BUST:32" CUP:C WAIST:26" HIPS:36" DRESS:2,4
RING:4.5 GLOVE:6 SHOE SIZE:7.5 HAIR:BROWN EYES:BROWN

CLASSIC FLANNEL PJ SET
SOCK MONKEYS • PAGE 11

HEIGHT:5'8" BUST:32" CUP:C WAIST:26" HIPS:36" DRESS:2,4
RING:4.5 GLOVE:6 SHOE SIZE:7.5 HAIR:BROWN EYES:BROWN

STEWART
TALENT
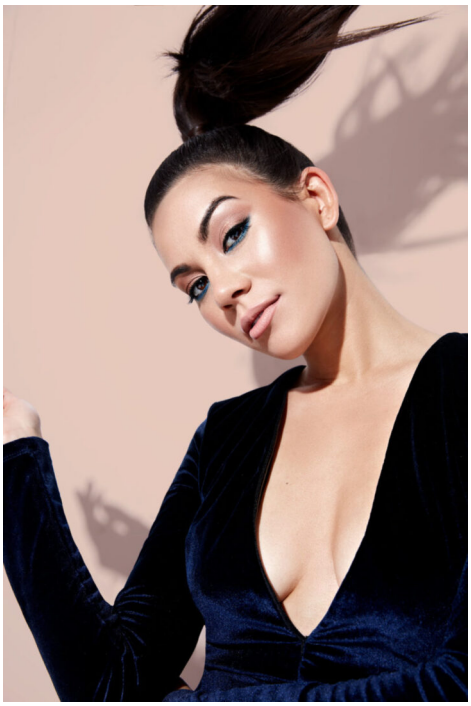
HEIGHT:5'8" BUST:32" CUP:C WAIST:26" HIPS:36" DRESS:2,4
RING:4.5 GLOVE:6 SHOE SIZE:7.5 HAIR:BROWN EYES:BROWN