STEWART
TALENT
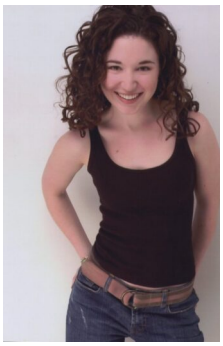
HEIGHT:5'2" BUST:32" CUP:A WAIST:23" HIPS:35" DRESS:2 RING:4.5 GLOVE:6 SHOE SIZE:6 HAIR:DARK BROWN EYES:HAZEL UNION:SAG-AFTRA