STEWART
TALENT

HEIGHT:5'10" BUST:32" CUP:D WAIST:28.5" HIPS:39.5" DRESS:6
RING:4.5 GLOVE:7.5 SHOE SIZE:9 HAIR:DARK BROWN EYES:BLUE
UNION:SAG-AFTRA

STEWART
TALENT

HEIGHT:5'10" BUST:32" CUP:D WAIST:28.5" HIPS:39.5" DRESS:6
RING:4.5 GLOVE:7.5 SHOE SIZE:9 HAIR:DARK BROWN EYES:BLUE
UNION:SAG-AFTRA

UNVEILED: FASHION

THE UNION EXPRESS

PHOTOGRAPHY BY JAI MAYHEW
STYLING BY KRISTI PINKHAM

FROM THE VOWS TO THE FINAL TOAST, HAUTE BRIDAL LOOKS EMBRACE CASUAL COOL.

P.40 STLMAG.COM | JANUARY 2020

From left: Cami NYC top, Saks Fifth Avenue. Nicole Miller Artelier skirt, The Vault. Alexis Bittar earrings, Nordstrom. Heels, stylist's own. Theia Morton dress, Aster Bridal. Kendra Scott ring, Nordstrom. Noir earrings, Sachin + Babi, Neiman Marcus. Joy Geoffrey dress, Neiman Marcus. Jennifer Behr earrings, Neiman Marcus. Emporio Armani jacket, Neiman Marcus. Zignone pants, Saks Fifth Avenue. Ermenegildo Zegna shirt, Neiman Marcus.

HEIGHT:5'10" BUST:32" CUP:D WAIST:28.5" HIPS:39.5" DRESS:6
RING:4.5 GLOVE:7.5 SHOE SIZE:9 HAIR:DARK BROWN EYES:BLUE
UNION:SAG-AFTRA

From left: Marchesa Notte gown, Saks Fifth Avenue. Metal bolt, Bridal Parlour. Oscar de la Renta earrings, Nordstrom. Giuseppe Zanotti heels, Saks Fifth Avenue. Topman sweater, Nordstrom. Topman suit, Nordstrom. w. Klinkberg belt, Neiman Marcus. Christian Louboutin velvet loafers, Neiman Marcus. Parker Black dress, Via. Oscar de la Renta earrings, Neiman Marcus. Edie Parker clutch, Nordstrom. Parker Blue dress, Via.

From left: Nicole Miller Artelier skirt, The Vault. Sweet Caroline Style top, Bridal Parlour. Escada blazer, Neiman Marcus. Prada handbag, Neiman Marcus. Gilbee sunglasses, Neiman Marcus. Oscar de la Renta earrings, Neiman Marcus. Stuart Weitzman boots, The Vault. Yves Saint Laurent coat, Saks Fifth Avenue. Theory polo, Saks Fifth Avenue. Belt, Nordstrom Men's Shop. Seven for All Mankind jeans, Saks Fifth Avenue. Yves Saint Laurent boots, Saks Fifth Avenue.

Models: Jessica Ridenour, West Model & Talent Management; Lee Anderson, West Model & Talent Management **Talent:** Amber Butler and Blake Hunt **Hair:** Heather Bertelsen **Makeup:** Kat Heide **Photography assistant:** Ian Wasserman **Styling assistant:** Hannah Chancellor **Videographer:** Matt Bills **Location:** St. Louis Union Station

STEWART
TALENT

HEIGHT:5'10" BUST:32" CUP:D WAIST:28.5" HIPS:39.5" DRESS:6
RING:4.5 GLOVE:7.5 SHOE SIZE:9 HAIR:DARK BROWN EYES:BLUE
UNION:SAG-AFTRA

STEWART
TALENT

HEIGHT:5'10" BUST:32" CUP:D WAIST:28.5" HIPS:39.5" DRESS:6
RING:4.5 GLOVE:7.5 SHOE SIZE:9 HAIR:DARK BROWN EYES:BLUE
UNION:SAG-AFTRA

STEWART
TALENT
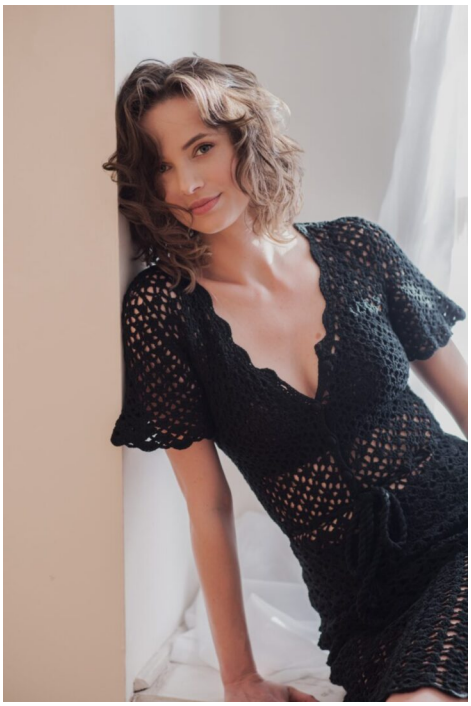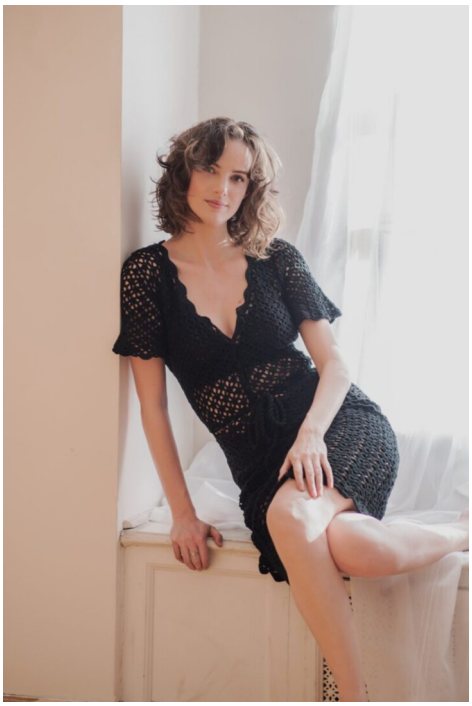
HEIGHT:5'10" BUST:32" CUP:D WAIST:28.5" HIPS:39.5" DRESS:6
RING:4.5 GLOVE:7.5 SHOE SIZE:9 HAIR:DARK BROWN EYES:BLUE
UNION:SAG-AFTRA