STEWART
T A L E N T
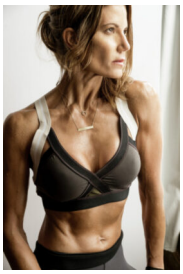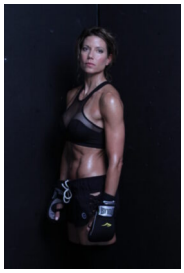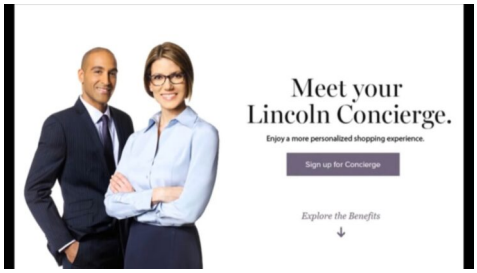
HEIGHT:5'9" BUST:34" CUP:D WAIST:27.5" HIPS:36" DRESS:4,6
SHOE SIZE:10 HAIR:LIGHT BROWN EYES:BROWN