STEWART
TALENT
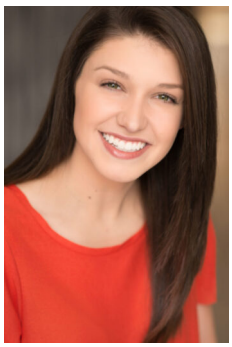
HEIGHT:5'6" BUST:32" CUP:DD WAIST:28.5" HIPS:38" DRESS:2,4
RING:6 GLOVE:7 SHOE SIZE:8.5 HAIR:BROWN EYES:HAZEL
UNION:SAG-AFTRA