STEWART
TALENT
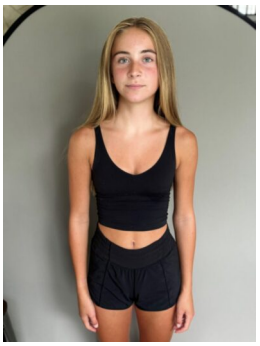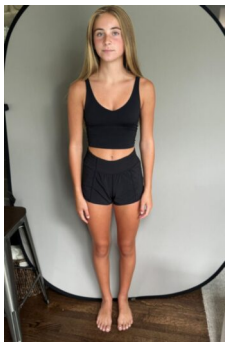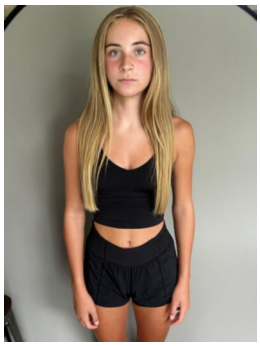
HEIGHT:5'8" HAIR:BLONDE BIRTH DATE:9/1/10 UNION:SAG-AFTRA