STEWART
TALENT

HEIGHT:5'5" UNION:SAG-AFTRA
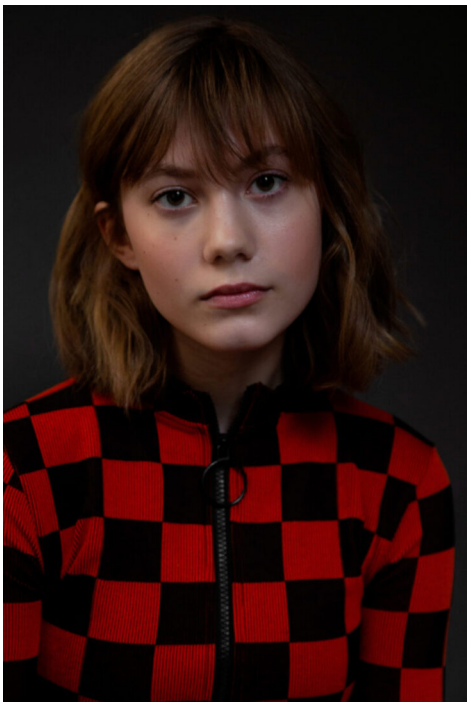
HEIGHT:5'5" UNION:SAG-AFTRA