HEIGHT:5'6" BUST:32" CUP:C WAIST:26.5" HIPS:36" DRESS:2
RING:4.5 GLOVE:6.5 SHOE SIZE:6.5 HAIR:BLACK EYES:BROWN

HEIGHT:5'6" BUST:32" CUP:C WAIST:26.5" HIPS:36" DRESS:2
RING:4.5 GLOVE:6.5 SHOE SIZE:6.5 HAIR:BLACK EYES:BROWN

HEIGHT:5'6" BUST:32" CUP:C WAIST:26.5" HIPS:36" DRESS:2
RING:4.5 GLOVE:6.5 SHOE SIZE:6.5 HAIR:BLACK EYES:BROWN

HEIGHT:5'6" BUST:32" CUP:C WAIST:26.5" HIPS:36" DRESS:2
RING:4.5 GLOVE:6.5 SHOE SIZE:6.5 HAIR:BLACK EYES:BROWN

HEIGHT:5'6" BUST:32" CUP:C WAIST:26.5" HIPS:36" DRESS:2
RING:4.5 GLOVE:6.5 SHOE SIZE:6.5 HAIR:BLACK EYES:BROWN

HEIGHT:5'6" BUST:32" CUP:C WAIST:26.5" HIPS:36" DRESS:2
RING:4.5 GLOVE:6.5 SHOE SIZE:6.5 HAIR:BLACK EYES:BROWN

HEIGHT:5'6" BUST:32" CUP:C WAIST:26.5" HIPS:36" DRESS:2
RING:4.5 GLOVE:6.5 SHOE SIZE:6.5 HAIR:BLACK EYES:BROWN

HEIGHT:5'6" BUST:32" CUP:C WAIST:26.5" HIPS:36" DRESS:2
RING:4.5 GLOVE:6.5 SHOE SIZE:6.5 HAIR:BLACK EYES:BROWN

HEIGHT:5'6" BUST:32" CUP:C WAIST:26.5" HIPS:36" DRESS:2
RING:4.5 GLOVE:6.5 SHOE SIZE:6.5 HAIR:BLACK EYES:BROWN

HEIGHT:5'6" BUST:32" CUP:C WAIST:26.5" HIPS:36" DRESS:2
RING:4.5 GLOVE:6.5 SHOE SIZE:6.5 HAIR:BLACK EYES:BROWN

HEIGHT:5'6" BUST:32" CUP:C WAIST:26.5" HIPS:36" DRESS:2
RING:4.5 GLOVE:6.5 SHOE SIZE:6.5 HAIR:BLACK EYES:BROWN

HEIGHT:5'6" BUST:32" CUP:C WAIST:26.5" HIPS:36" DRESS:2
RING:4.5 GLOVE:6.5 SHOE SIZE:6.5 HAIR:BLACK EYES:BROWN

HEIGHT:5'6" BUST:32" CUP:C WAIST:26.5" HIPS:36" DRESS:2
RING:4.5 GLOVE:6.5 SHOE SIZE:6.5 HAIR:BLACK EYES:BROWN

HEIGHT:5'6" BUST:32" CUP:C WAIST:26.5" HIPS:36" DRESS:2
RING:4.5 GLOVE:6.5 SHOE SIZE:6.5 HAIR:BLACK EYES:BROWN

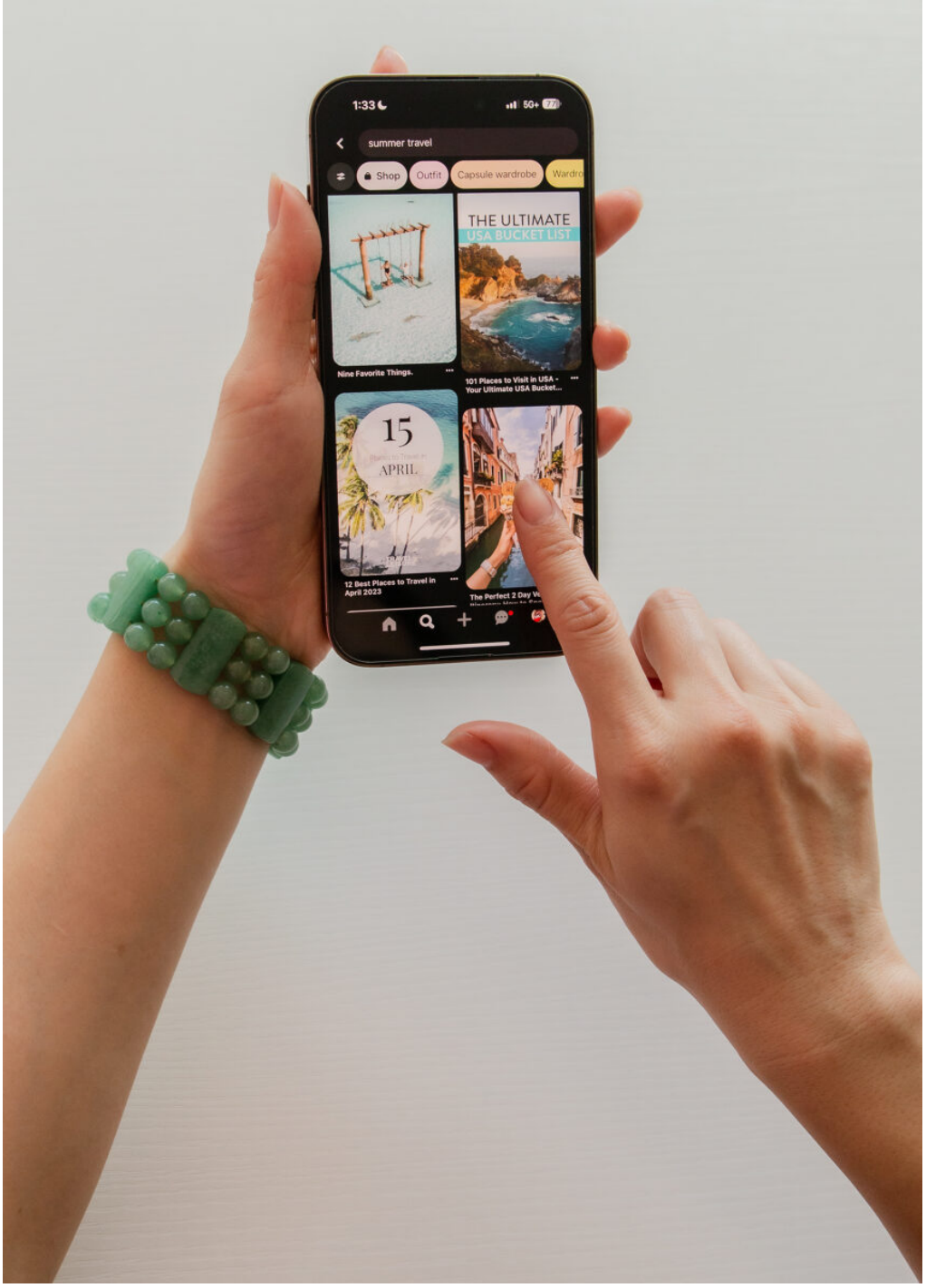

HEIGHT:5'6" BUST:32" CUP:C WAIST:26.5" HIPS:36" DRESS:2
RING:4.5 GLOVE:6.5 SHOE SIZE:6.5 HAIR:BLACK EYES:BROWN

HEIGHT:5'6" BUST:32" CUP:C WAIST:26.5" HIPS:36" DRESS:2
RING:4.5 GLOVE:6.5 SHOE SIZE:6.5 HAIR:BLACK EYES:BROWN